



54th Annual Conference
October 22-24, 2009
Long Beach, California

**We're
Still
In the
Game**

Registration Information



General Information



IMPORTANT: Conference Format Change

As a result of feedback from prior conference surveys and in order to accommodate the needs of the current environment, CEA has changed the format of this year's conference from a 2 ½ day conference to a 1 ½ day conference, plus the golf tournament and notary exam. The education sessions will consist of a half-day on Friday and all day on Saturday. The only session on Sunday will be the Professional Designation Exam. We hope this format change will allow you to attend the entire conference and receive great education and networking opportunities for less time and money.

Location

This year's conference will be held in Long Beach, California. The Long Beach Convention Center will serve as the main venue for the education sessions and the Escrow Expo. The Hyatt Hotel will serve as the host hotel.

Long Beach Convention Center

300 East Ocean Boulevard
Long Beach, CA 90802
562.436.3636
www.longbeachcc.com

Hyatt Regency Long Beach Hotel

200 South Pine Avenue
Long Beach, CA 90802
562.491.1234
www.hyatt.com

**CEA Guest Room Rate – \$189 for
single/double occupancy.**

Please make your hotel reservations by Wednesday, September 30, 2009 to insure availability and rate.

El Dorado Park Golf Course

Join your fellow golfers on Thursday, October 22, 2009 at the El Dorado Park Golf Course in Long Beach for our annual shotgun golf tournament. We will tee off at 12:00 noon, so please check in at 10:30 am.

El Dorado Park Golf Course

2400 Studebaker Road
Long Beach, CA 90815
949.786.5522
www.rsj.americangolf.com
Transportation on own.

Escrow Awards Luncheon

This year's luncheon on Saturday will feature award presentations for outstanding achievement in the following areas: The Charles P. Conner Memorial Education Award, Regional Newsletter Award, Regional Community Spirit Award, Rose Pothier Scholarship Awards and the Lifetime Achievement Award. So, be sure to join us to celebrate your fellow escrow practitioners!

Escrow Expo

Come see the latest in services and products to help make your job easier plus visit fun life style vendors who will help you get a jump start on your holiday gift giving. See page 12 of this brochure for a list of exhibitors and the floor plan.

Escrow Expo Cocktail Reception

Join your fellow conventioners and visit with your exhibitor friends immediately following the education sessions on Friday, October 23rd for cocktails and hors d'oeuvres in the Escrow Expo.

More Information

California Escrow Association
www.ceaescrow.org
2520 Venture Oaks Way, Suite 150
Sacramento, CA 95833
916.239.4075 – phone
916.924.7323 – fax
cea@camgmt.com





General Information



Conference Sponsorship / Exhibit Opportunities

There are several opportunities available for companies to sponsor items and to exhibit at this year's conference. For information about the sponsorships / exhibiting opportunities that are available, contact CEA Headquarters at cea@camgmt.com or 916.239.4075. You can also download the forms from www.ceaescrow.org.

Professional Designation Credits

P.D. holders can earn up to 10.25 continuing education credits and receive a discounted registration fee. Please refer to the barcode paragraph, below, for tracking details. Note: a PD exam will be held on Sunday, October 25th. Please refer to the CEA Web site for details: www.ceaescrow.org/_PD.asp.

Barcode Scanner Program / PD Credit Tracking

Members must bring their current membership card to conference and use it to scan in and out of each session. Replacement cards will be available at the conference registration desk for a charge of \$15.00 each, or you may order one with your conference registration. It is mandatory that Professional Designation holders scan in at the beginning of each session and scan out at the completion of each session they are attending in order to receive their credit. No exceptions. Non-PD holders have the option of scanning in and out, and scanning is encouraged so that we can have accurate attendance counts.



General Information

Please complete the registration form included in this brochure and return it with your payment. Please note that registrations postmarked by September 15th will receive an early bird discount of \$25. Please note the following items:

Confirmation of Registration -

You will receive an e-mail confirming receipt of your registration.

Fees -

All fees must accompany your registration. Registration deadlines include the postmark date.

Cancellation -

All cancellations must be made in writing. Cancellations received on or before September 30, 2009 will receive a full refund LESS a \$50 processing fee. No refunds will be granted after September 30th.

Company Discounts - Companies sending three or more employees to the conference may enjoy a 10% discount off of the registration fee. Please note, registration forms for each employee must be sent together with one company check or credit card for the total amount due. No exceptions.

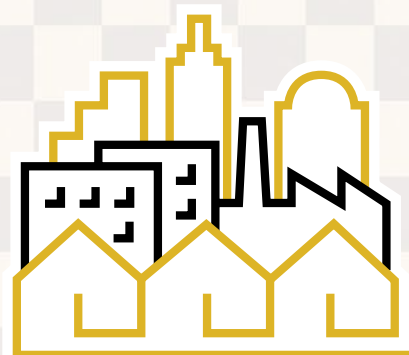



Conference Schedule



10.25 PD credits available • All events at the Long Beach Convention Center unless otherwise indicated.

Thursday, October 22, 2009

- 8:00 am – 5:00 pm **Notary Class**
Separate registration required
- 2009 Annual Golf Tournament**
*El Dorado Park Golf Course
2400 Studebaker Road, Long Beach, CA*
- 10:30 am Check In
12:00 noon Shotgun Start

Friday, October 23, 2009

- 9:30 am – 6:00 pm **Registration Open**
- 11:30 am – 7:00 pm **Escrow Expo Open**
- 12:15 pm – 12:45 pm **Opening Ceremonies**
- 1:00 pm – 2:30 pm **General Session (1.5 credits)**
- 1. Economic Outlook – Where are we now?**
Keitaro Matsuda, Director of Economic Research, Union Bank, N.A.
- Mr. Matsuda monitors economic trends and developments primarily focusing on the economies of California and the Pacific Northwest. We will hear about the state of our economy as to where we have been, where we are, and what we can expect to see.
- 2:30 pm – 3:00 pm **Expo Break**
- 3:00 pm – 4:15 pm **Breakout Sessions (1.25 credits)**
- 2. Loan Modifications and Timely Topics from CAR**
Stella H. Ling, Senior Counsel for the California Association of Realtors®
- This session will provide you with current and updated information on loan modifications. You will also be provided with current and up to date information from CAR.
- 3. Excel for the Escrow Professional and how it can work for you.**
Cindy Beck, CEO
- Learn the ins and outs of Excel and how this can be a useful tool for you as the escrow professional. You can then take this one step further and see how you can use Excel outside the office.

Friday, October 23, 2009 — (continued)

- 4. Elder Abuse: Types, Signs and Prevention**
Bob Cavallaro
- It is happening as we speak, Elder Abuse. There are numerous types of elder abuse and it is growing in our industry. Learn to spot the signs of elder abuse and what you can do to help prevent this.
- 4:15 pm – 4:30 pm **Expo Break**
- 4:30 pm – 6:00 pm **Breakout Sessions (1.5 credits)**
- 5. Tax Laws and Current Events**
Michael Haas, CPA, Morton Alan Haas & Co.
- Find out how the current tax laws impact your escrow transaction and receive updated information on CA-WITHHOLDING and FIRPTA.
- 6. Work Smarter, Not Harder**
Lexi Howard, CEO/CSEO/CEI
- This session will provide you with useful information on doing more with less. In these current conditions many of us are finding that we are doing more, working harder and longer hours with less help than ever before. Learn how to make efficient use of your time, how your computer can help you in ways that you hadn't thought of and tips to keep you organized.
- 7. Working Managers Talking to Working Managers - Problems and Practical Solutions**
*Patty Beverly, CSEO, CEI (Moderator)
Daisy Howell, CEO, CSEO
Cheryl Wyland
Dee Anna Pope*
- This session will consist of a seasoned, combined 200+ years of management expertise. This panel will be talking in an open format about what your problems are and how we can help you come to a practical solution in solving them.
- 6:00 pm – 7:00 pm **Escrow Expo Cocktail Reception**



Conference Schedule



10.25 PD credits available • All events at the Long Beach Convention Center unless otherwise indicated.

Saturday, October 24, 2009

- 7:00 am – 3:00 pm **Registration Open**
- 7:00 am – 3:30 pm **Expo Open**
- 8:00 am – 9:30 am **Breakout Sessions (1.5 credits)**

8. “Foundation for Prosperity In Escrow”

Pat McCool, Founder, McCool Success International

Receive useful information and ideas to market yourself with reduced staff. With the “settling of the market” you can help lay the foundation for building a high volume with stable business that allows you to keep the best attitude with less stress.

9. Real Estate and Mortgage Fraud, Don't Become a Victim

Larry Roberts, District Attorney, San Bernardino County

District Attorney Larry Roberts will discuss current forms of Real Estate and Mortgage Fraud. This will help you identify signs of fraud and will help you identify issues in your escrow practices.

10. Creative Finance and Required Documents

Linda Hamilton, CSEO, CEI

This session will provide you with information on such types of financing including Note, Trust Deeds, All Inclusive, Land Contracts and other forms of creative financing. You will also be given the essentials for preparing the documents that accompany these types of financing along with the proper clauses and recitals that should be set out in your instructions and documents.

- 9:30 am – 10:00 am **Expo Break**

Saturday, October 24, 2009 — (continued)

- 10:00 am – 11:30 am **Breakout Sessions (1.5 credits)**

11. Mobile Home Updates and Current Legislation

J.C. Strutzel

Rosio Lisciandro, Winnetka District Office Manager

If you currently process Mobile Home transactions or are just getting back into handling Mobile Homes, this is your opportunity to find out and make sure you are current on Mobile Homes. You will hear about current laws and legislation affecting Mobile Homes from HCD in addition to updated and current Mobile Home practices from the escrow side.

12. Incidents and Issues Involving Notary Fraud

Rose Pothier, Esq., Pothier & Associates

Learn how Notaries Public are being drawn into fraud. You will hear about issues with increased incidents of forgery and fraud, including cases where notary commission numbers are stolen and notary seals printed using false names. Find out what you can do to protect yourself as a notary public.

13. Outlook for the Escrow Professional – Making it Work for You

Cindy Beck, CEO

Learning the proper use of Microsoft Outlook and how this can be a useful tool for you as the escrow professional. You can then take this one step further and see how you can use Outlook outside the office.

- 11:30 am – 11:45 am **Expo Break**

- 11:45 am – 1:15 pm **CEA Awards Presentation / Installation Lunch**

- 1:15 pm – 1:30 pm **Expo Break**



Conference Schedule



10.25 PD credits available • All events at the Long Beach Convention Center unless otherwise indicated.

Saturday, October 24, 2009 — (continued)

1:30 pm – 3:00 pm **Breakout Sessions (1.5 credits)**

- 14. Implementation of the new GFE and HUD Processing**
David A. Shean, CSEO, CEI (Moderator)
Representatives of the Lender and Mortgage Broker communities

This panel will discuss the new GFE (Good Faith Estimate Statement) and HUD processing and how the industries will be transmitting information and number to each as it applies to these new regulations creeping up on us for January 1, 2010. This session will cover this process from beginning to end starting with the mortgage broker/lender taking the loan application, then preparing and delivering the GFE to the borrower/buyer along with the modification to the GFE during the process. You will hear how the GFE numbers are provided to the Settlement Agent and how the process is handled for dealing with the numbers that do not fit the allowances and then ending with the funding and closing process.

- 15. Employment Session**
Michael Belote, Esq., California Advocates, Inc.
Katherine A. Hren, Esq., Ballard Rosenberg Golper & Savitt, LLP

Designed to provide information for escrow personnel at all levels, including employees, managers, and owners, this session will provide up-to-date information on employment laws relating to overtime, meal and rest periods, harassment, retaliation, and more. The employment relationship has created a hotbed of litigation in California, and no one can afford to ignore important principles unique to our state. Presented by a lawyer specializing in employment issues in Southern California.

- 16. Short Sales and Foreclosures**
Paul Hickman

With Short Sales and Foreclosures on the rise, this session will provide you with information you will need to avoid common pitfalls and better assist your clients in dealing with short sale and foreclosure transactions.

3:00 pm – 3:30 pm **Final Expo Break – Prize Drawings**

Saturday, October 24, 2009 — (continued)

3:30 pm – 5:00 pm **General Session (1.5 credits)**

- 17. Legislative Update**
Michael Belote, Esq., Legislative Advocate, California Advocates, Inc.

Annual legislative update and wrap up of the 2009 legislative year in California.

5:00 pm **Conference Ends**

Conference Sponsors

— **Platinum** —

First American SMS

— **Gold** —

City National Bank
OnTrac

— **Silver** —

Bank of the West

— **Friday Reception** —

Garrett & Tully
Property ID

— **Saturday Breakfast** —

RBJ Software

— **General Donation** —

Global Data Services, Inc.



California Escrow Association

54th Annual Education Conference

October 22-24, 2009 • Long Beach



Registration Form

IMPORTANT: Please complete and return BOTH PAGES of this form

PLEASE TYPE OR PRINT — For additional registrations, please duplicate this form

Last Name: _____ First Name: _____
 Title: _____ Company: _____
 Address: _____ Home Address Business Address
 City: _____ State: _____ Zip: _____
 Telephone: _____ Fax: _____ E-Mail: _____

IMPORTANT:

Please initial here if you DO NOT want your name and address provided to our vendors/exhibitors/sponsors: _____

PLEASE CHECK ALL THAT APPLY

<input type="checkbox"/> Member	<input type="checkbox"/> CEO	<input type="checkbox"/> CEI	Name of Regional Association(s) _____ _____ _____
<input type="checkbox"/> Non-Member	<input type="checkbox"/> CLEO	<input type="checkbox"/> CBSS	
<input type="checkbox"/> Speaker	<input type="checkbox"/> CSEO	<input type="checkbox"/> CMHS	
<input type="checkbox"/> Exhibitor	<input type="checkbox"/> CSLEO	<input type="checkbox"/> Vegetarian Meals	
	<input type="checkbox"/> CET	<input type="checkbox"/> Disability: _____	

REGISTRATION FEES

FULL REGISTRATION*.....\$360
 Includes all workshops and functions (excluding golf)

SINGLE DAY REGISTRATION – check day(s).....\$225
 Single day purchase includes workshops and functions for one day.

FRIDAY SATURDAY **REGISTRATION FEE: \$** _____

DISCOUNTS

EARLY BIRD DISCOUNT BEFORE SEPTEMBER 15, 2009 (postmarked before 9/15/09) (\$ 25)

PROFESSIONAL DESIGNATION HOLDER DISCOUNT (*off Full Registration only) (\$ 25)

SUBTOTAL #1 – TOTAL INDIVIDUAL DISCOUNTS: (\$ _____)

SUBTOTAL #2 – REGISTRATION FEE LESS DISCOUNTS: (\$ _____)

COMPANY DISCOUNT (For companies sending 3 or more employees to the conference, take 10% off of the
 SUBTOTAL #2 amount. Registration forms for each employee must be sent together with one company payment.) (\$ _____)

SUBTOTAL #3 – TOTAL REGISTRATION FEE: (\$ _____)

PLEASE COMPLETE FORM CONTINUED ON NEXT PAGE ➔

Registration Form

IMPORTANT: Please complete and return BOTH PAGES of this form

← CONTINUED FROM PREVIOUS PAGE

EXTRAS

ENTER AMOUNT FROM SUBTOTAL #3 ON PREVIOUS PAGE: (\$ _____)

- NON-MEMBERS** (\$ 60)
\$25 may be applied to 2010 membership if application is received by December 31, 2009
- P.D. C.E. BARCODE CARD REPLACEMENT** (\$ 15)
- ADDITIONAL SATURDAY LUNCH TICKET(S)** Quantity ___ x \$45 = (\$ _____)
- LATE REGISTRATION** (Applies to registrations received after 9/15/09 and on-site) (\$ 60)
- GRAND TOTAL DUE:** \$ _____

EDUCATIONAL SESSIONS

I plan to attend the following educational sessions. Note, this is so that we have an estimated attendance count. You are not committed to attend your selection, nor does CEA guarantee your space in the session. Session times and topics are subject to change.

- 1 2 3 4 5 6 7 8 9 10 11 12 13 14
 15 16 17 Notary Class

PAYMENT — Please check all that apply

ENCLOSED IS: **Company Check Number:** _____ **Personal Check Number:** _____

Charge my Credit Card — MasterCard Visa American Express Amount: _____

Card Number: _____ Exp: _____ CID Number: _____

Name on Card: _____ Signature of Cardholder: _____

Credit Card Billing Address: _____

For Company Discount, please complete the following:

Name of Company: _____ Check Number: _____ Amount: _____

Names of Other Registrants: _____

Cancellations must be submitted in writing to CEA Headquarters. Cancellations received on or before September 30, 2009 will receive a full refund, less a \$50 per person processing fee. No refund will be granted after September 30, 2009

PLEASE RETURN COMPLETED REGISTRATION FORM WITH PAYMENT TO:

CEA Headquarters
2520 Venture Oaks Way, Suite 150
Sacramento, CA 95833
(916) 239-4075 • FAX: (916) 924-7323 • www.ceaescrow.org • cea@camgmt.com

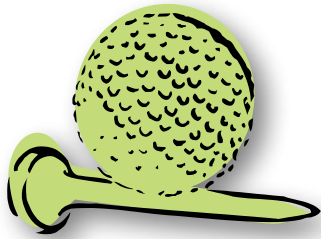

California Escrow Association
54th Annual Education Conference
October 22-24, 2009 • Long Beach



2009 ANNUAL GOLF TOURNAMENT REGISTRATION

El Dorado Park Golf Course in Long Beach is the location of our 2009 tournament. Please plan to join us.

DATE: Thursday, October 22, 2009

TIME: 10:30 am – Check In; 12:00 noon – Shotgun Start

PLACE: El Dorado Park Golf Course, 2400 Studebaker Road, Long Beach, CA 90815
 562.430.5411 • <http://eldoradopark.americangolf.com>

COST: \$95

DETAILS: Includes golf cart, lunch, awards, and post-tournament party. Prizes awarded for longest drive, closest to pin, hole-in-one, and putting contest

Please complete this form with your name and/or your foursome:

PLAYER _____	COMPANY _____
PLAYER _____	COMPANY _____
PLAYER _____	COMPANY _____
PLAYER _____	COMPANY _____
CONTACT PHONE # _____	
E-MAIL ADDRESS _____	
COMPANY _____	
CHECK ENCLOSED PAYABLE TO CEA, IN THE AMOUNT OF \$ _____	
Check must cover \$95 per player.	
Make check payable to California Escrow Association	

SPONSORSHIP OPPORTUNITIES LISTED ON THE NEXT PAGE

DEADLINE TO REGISTER: September 15, 2009
No refunds for cancellations received after September 15, 2009

RETURN TO:
 Mark Coniglio • City National Bank • 4275 Executive Square #750
 La Jolla, CA 92037 • Ph: .642.4980 / Fax: 858.642.4988
 E-mail: mark.coniglio@cnb.com

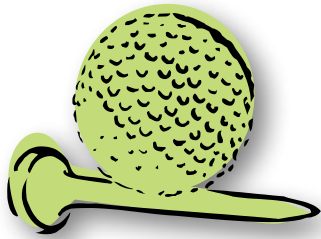

California Escrow Association 54th Annual Education Conference

October 22-24, 2009 • Long Beach



2009 ANNUAL GOLF TOURNAMENT SPONSORSHIPS

DATE: Thursday, October 22, 2009

PLACE: El Dorado Park Golf Course, 2400 Studebaker Road, Long Beach, CA 90815
562.430.5411 • <http://eldoradopark.americangolf.com>

Thursday, October 22, 2009

SPONSORSHIPS AVAILABLE

Hole-In-One Sponsor (cost)

Longest Drive Sponsor (\$200.00)

Closest to Pin Sponsor 2 available (\$200.00/each)

Putting Contest Sponsor (\$100.00)

Golf Towel or Golf Ball Sponsor (cost)

Tee Sponsor (\$100.00)

Tee Sponsorships \$450.00

(includes a foursome for golf)

Call Mark Coniglio for sponsorship specifics.

<p>Company Name: _____</p> <p>Contact Person: _____</p> <p>Phone #: _____</p> <p>Type of Sponsorship Requested: _____</p> <p>Check Enclosed – Amount: _____</p>
--

All checks to be made payable to the California Escrow Association and sent in with this sponsor form. Please indicate which sponsorship you are interested in. Include business card for signage.

Complete this form and send with check payable to CEA, to:

Mark Coniglio • City National Bank • 4275 Executive Square #750
La Jolla, CA 92037 • Ph: 858.642.4980 / Fax: 858.642.4988
E-mail: mark.coniglio@cnb.com

CALIFORNIA ESCROW ASSOCIATION MEMBERSHIP APPLICATION



MEMBERSHIP CATEGORIES

Individual Active Member (\$210)* – Includes CEA, the American Escrow Association (AEA), and one Regional Association. (Engaged in the escrow settlement profession; Full voting privileges; Regional membership.)

State Membership – Individual Active Member (\$210)* – Includes CEA and AEA only; no Regional Association. (Engaged in the escrow settlement profession; Full voting privileges; no regional membership.)

* New Members joining as **Individual Active** or **Individual Active/State** can join at a pro-rated price for only the remaining portion of the year in which they apply.

Individual Intern Member (\$60) – Includes CEA and one Regional Association, no AEA. (An individual who participates in the escrow or settlement process as a secretary, assistant, or any other position that is clerical and/or at an entry level. Granted one-time for a period not to exceed two consecutive years; no voting privileges; regional membership.)

State Membership – Individual Intern Member (\$60) – Includes CEA only; no AEA and no Regional Association. (An individual who participates in the escrow or settlement process as a secretary, assistant, or any other position that is clerical and/or at an entry level. Granted one time for a period not to exceed two consecutive years; no voting privileges, no regional membership.)

Individual Associate Member (\$185) – Includes CEA, one Regional Association & no AEA. (An individual in an allied field not engaged in the practice of escrow; no voting privileges.)

State Membership – Individual Associate Member (\$160) – Includes CEA only, no Regional Association, no AEA. (An individual in an allied field not engaged in the practice of escrow; no voting privileges.)

Inactive (\$100) – Includes CEA and one Regional Association; no AEA. (Past Active members or State Active members who are no longer engaged in their profession, either permanently or temporarily; no voting privileges.)

A. Individual Membership

Membership Category: INDIVIDUAL ACTIVE STATE INDIV. ACTIVE INDIVIDUAL INTERN STATE INDIV. INTERN STATE ASSOCIATE INACTIVE

Name: _____ Title: _____ Referred by: _____

For categories other than State, please choose a primary regional membership using the CEA map (www.ceaescrow.org).

If no region, please select State. Region: _____ State (no region)

Employment Category (check one): TC – Title Company S/L/B – Savings & Loan or Bank
 BE – Broker Escrow LE – Licensed Escrow OT – Other

Please check this box if you DO NOT want CEA to release your contact information to industry related entities.

Please check this box if you DO NOT want CEA to include your contact information on the public area of the CEA Web site.

Membership is based on a calendar year, on an individual basis, and is non-transferable.

B. Business Address

Company Name

Address

City / State / Zip

Phone _____ Fax _____

E-mail _____

C. Home Address

Address

City / State / Zip

Phone _____ Fax _____

Mobile Phone _____

For mailing and online membership directory purposes, please use my (check one): Business Address Home Address

When completed, return form and payment to:

California Escrow Association, 2520 Venture Oaks Way, Suite 150 • Sacramento, CA 95833
(916) 239-4075 – phone • (916) 924-7323 – fax • cea@camgmt.com • www.ceaescrow.org

CALIFORNIA ESCROW ASSOCIATION MEMBERSHIP APPLICATION



D. 2009 Renewal Rates

- Renewing Member** **New Member – Associate & Intern Only**
 (Please allow up to 3 weeks for new member processing.)

Membership Category	Dues
Individual Active	\$210.00
Individual Intern	\$60.00
Individual Associate	\$185.00
Inactive	\$100.00

Membership Category	Dues
Individual Active / State	\$210.00
Individual Intern / State	\$60.00
Individual Associate / State	\$160.00

E. 2009 New Active Member Proration Rates

- New Members** joining as **Individual Active** or **Individual Active/State** can join at a pro-rated price for only the remaining portion of the year in which they apply. (Please allow up to 3 weeks for new member processing.)

Effective Date	Total Dues
January	\$210.00
February	\$198.75
March	\$187.50
April	\$176.25

Effective Date	Total Dues
May	\$165.00
June	\$153.75
July	\$117.50
August	\$106.25

Effective Date	Total Dues
September	\$95.00
October	\$83.75
November	\$72.50
December	\$61.25

F. Payment

AMOUNT DUE: _____

CHECK Check # _____ Company Personal **CREDIT CARD** MasterCard Visa American Express

Credit Card # _____ 3-4 Digit CVV #: _____ Exp: _____

Name on Card: _____

Billing Address _____ City: _____ State & Zip: _____

Signature: _____

In making this application, I certify that the above is true and correct and I agree to abide by the Bylaws of the above named Regional Association and the California Escrow Association and the American Escrow Association, if appropriate.

Contributions or gifts (including membership dues) to the CEA are not tax deductible as charitable contributions. Pursuant to the Federal Revenue Reconciliation Act of 1993, association members may not deduct as ordinary and necessary business

expenses, that portion of association dues dedicated to direct lobbying activities. Based upon the calculation required by law, 8% (Intern) or 16.6% (all others) of the State Dues payment only should be treated as nondeductible by CEA members. Please consult your tax advisor for tax credit/deduction information.

 Signature Date

When completed, return form and payment to:

California Escrow Association, 2520 Venture Oaks Way, Suite 150 • Sacramento, CA 95833
 (916) 239-4075 – phone • (916) 924-7323 – fax • cea@camgmt.com • www.ceaescrow.org



Exhibitors Map

- Bank of the West (19)
- Bay Area Sign ups (27)
- Bond Services of California (26)
- Central Signing Service (37)
- Cookie Lee Jewelry (14)
- Crystal Persuasions (29)
- Exchange Resources (33)

- Financial Processing Systems (36)
- First American SMS (8-9)
- Jewels by Parklane (21)
- OnTrac (32)
- Property ID (3)
- RBJ Software (1-2)
- Software Sourcery (20)

LONG BEACH CONVENTION CENTER GRAND BALLROOM B

